

ANNUAL REPORT

20 22

No one should be a victim of abuse. That is why Faces of Hope Foundation joined with you and community leaders to take a stand to help break the cycle of abuse.

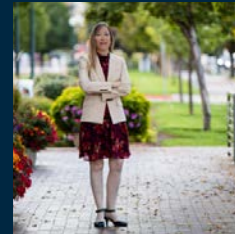
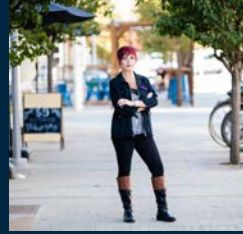

Our mission is to reduce victimization with a safety-net of services, through one door. We achieve this by meeting the medical, legal, safety, education, and basic needs of individuals and families affected by domestic violence, child abuse, sexual violence, elder abuse, stalking, and human trafficking.

OUR MISSION

OUR SERVICES

- Safety planning, protection orders, and civil legal aid
- Crisis counseling, case management, and support groups
- Emergency assistance with food, shelter, clothing, and other basic needs
- Forensic exams
- Information and referrals to community resources



A NOTE FROM OUR PRESIDENT

Carolyn Holly

Our community is not immune to abuse. The numbers don't lie. In these past few years, Faces of Hope Foundation provided more and more services to a growing number of victims. In 2022, there were more than 5,100 reported cases of interpersonal violence in Ada County. Last year, Faces of Hope Foundation served more than 1,000 men, women, and children in nearly 4,000 visits to our Center.

I am asking you to join with me and Faces of Hope Foundation to take a stand. Together, we can let the community know we will not tolerate domestic violence, sexual assault, or abuse of any kind. Let's work together to raise awareness, prevent abuse, restore dignity, and save lives.

And when our community needs us, Faces of Hope Foundation will be here to help. The Foundation will support every victim on their path to safety, healing, and empowerment. With your help, Faces of Hope Foundation is breaking the cycle of abuse.

I want to thank every one of you for your support of Faces of Hope Foundation. You allow our staff to transform lives by providing help, healing, and hope - through one door.



Carolyn Holly

Carolyn Holly
Board President
Faces of Hope Foundation

IN THE LAST FISCAL YEAR

- 38** Hope Phones provided to clients needing a secure phone that cannot be monitored by abuser
- 268** Number of hotel nights provided for a safe place to sleep
- 367** Clients worked with case managers for extra support and resources
- 182** Individuals received brand new clothes, shoes, and hygiene items in Hope's Closet
- 46** House locks changed to help families feel safe in their homes
- 513** Clients received crisis counseling for 6-8 weeks of emotional support

OUR YEAR IN

Numbers

Interpersonal violence doesn't discriminate and neither do we. Faces of Hope Foundation provides services to ALL regardless of race, color, religion, gender, gender expression, age, national origin, marital status, or sexual orientation.

TOTAL CLIENTS SERVED

1,104

People affected by interpersonal violence came and received help, with no judgment and no strings. All at no cost.



CLIENTS REPORTED VIOLENCE

Sexual

Domestic

Stalking

Child Abuse



319

577

346

142



INCREASE IN CLIENTS FROM LAST YEAR

27%

As Ada County grows, so do our numbers. 1 in 4 men and 1 in 3 women will be affected by abuse at some point in their lifetime.

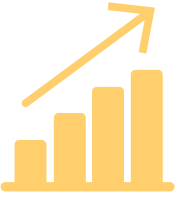

TOTAL VISITS TO OUR CENTER

3,751

On average, Faces of Hope Foundation supports over 23 people a day. Six of those people are brand new having never been to our Center before.



Numbers

Intimate partner violence accounts for 15% of violent crimes in the United States, however most incidents are never reported. No one deserves to be abused. Please stand with us to break the cycle of abuse today.

CRISIS COUNSELING SESSIONS

2,043

Crisis counselors facilitate problem-solving, while also coordinating access to available resources in the community.



VOLUNTEERS

46

Volunteers help in a variety of ways at the Foundation and we couldn't help clients without them. Community members provided more than 1,900 hours of volunteer support last fiscal year.

FOOD CARDS

1,314



GAS CARDS

877

It takes approximately seven times to leave an abuser for good. We support our clients by caring for their basic needs to help them regain their independence.



CASE MANAGEMENT CLIENTS

367

Crisis case managers work with victims to help them move toward a future free from abuse. They connect victims with resources to help them become self-reliant, independent, and free.

WE ARE Grateful for

FACES OF HOPE VICTIM CENTER: PARTNER SERVICES GRAPHIC

KEY :

↔ Ada County provides the Building, IT Support, Operations Department and Security for the benefit of each occupant of the building. Each occupant provides victim services that benefit the citizens of Ada County.

Ada County: Provides the physical Faces of Hope Victim Center located at 417 S. 6th St. in Boise, 83702, to provide space for partners to provide victim services to the community. With thanks to support and annual approval from the Ada County Commissioners, this facility provides IT support, operational support and security for building occupants.

Ada County Prosecutor's Office: Administers the Victim Center on behalf of the Board of County Commissioners. Attorneys with special training in the dynamics of domestic violence are available to meet with victims the day after a DV event to explain the legal system, next steps, and hear the victim's perspective.

Adult Protective Services: Responds to allegations of abuse, neglect/self-neglect or financial exploitation of vulnerable adults. Provides appropriate resources and referrals. Offers education and training throughout the community on related issues.

Boise Police Department: Law Enforcement investigates criminal allegations, including domestic violence, sexual assault, child abuse, and elder abuse. Victim Witness Coordinators, funded by the City of Boise, provide support and guidance through the criminal justice system process.

Boise State University/ Other University Interns: Student interns serve as counselors or case managers in the Victim Center.

Faces of Hope Foundation: Created in 2016 to help support victims of interpersonal violence, Faces of Hope Foundation helps those experiencing domestic violence, sexual assault, child abuse, elder abuse, stalking, and human trafficking. The foundation is a non-profit led by a board of community leaders. The Foundation provides direct support to victims of interpersonal violence by providing crisis counseling, case management, on-site legal services through Margo Anderson, JD and victim advocacy. Faces of Hope also offers tangible support to victims by providing gas and grocery cards, hotel vouchers, transportation costs, and more.

Health and Welfare: Conducts investigations into child abuse, neglect and abandonment - which may or may not amount to a crime. Participates in the court process regarding civil Child Protection cases. Place children into protective placements. Provides case management for abused, neglected and abandoned children and their families.

Idaho Network of Child Advocacy Centers: Assists in developing and maintaining standards for Child Advocacy Centers.

Local Law Enforcement: Garden City Police Department, Meridian Police Department, and Ada County Sheriff's Office, along with Boise Police Department, all played a role in the creation of Faces of Hope and continue to support the Victim Center in various ways. These departments and other Treasure Valley agencies utilize the Victim Center for victim services, a place to conduct investigations and trainings.

St. Luke's CARES (Children At Risk Evaluation Services) Clinic: Accredited child advocacy center that provides medical exams, forensic interviews and victim advocacy services for children who are victims of abuse and neglect. CARES also provides trainings on child abuse topics.

St. Luke's Faces Clinic: Provides medical care for adult victims of domestic violence, sexual assault and elder abuse.

Community Sexual Assault Team: Comprised of nurses from St. Luke's and Saint Alphonsus with specialized training and education to provide medical treatment to patients who have experienced acute sexual assault or domestic violence. Care of these patients includes examination, assessment, treatment, and gathering of forensic evidence throughout treatment.

University of Idaho College of Law, Legal Clinic: Under the supervision of a clinical faculty member, third year law students help victims of abuse with protection orders and various other civil legal matters.

Partner chart created by the Ada County Prosecutors Office

Our Partners

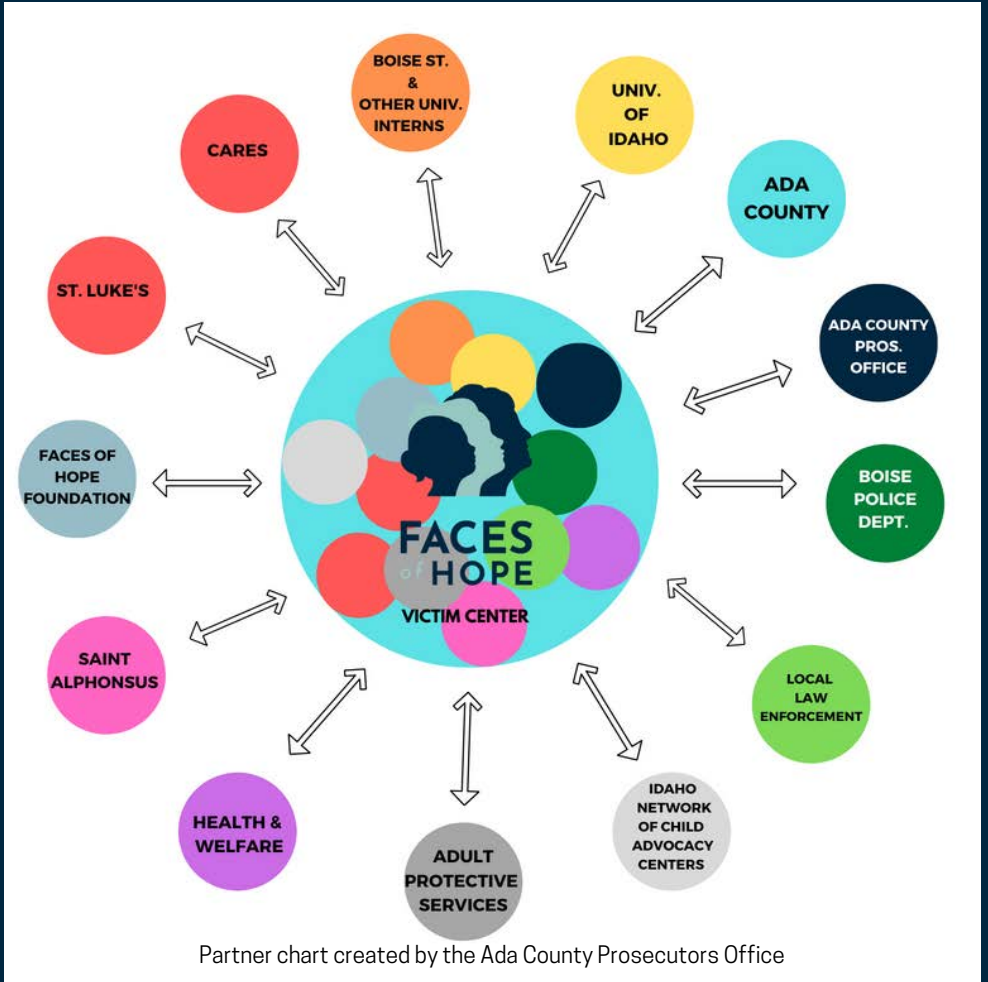

The Center is designed so that people affected by abuse can access all relevant services and support through a single door. Our specialized multi-disciplinary team, made up of 12 in-house partners, wraps around an individual or family and provides crisis-intervention services to stabilize them. Thank you, Ada County Commissioners, for believing in our mission and supporting us.

WE'VE BEEN *Busy* THIS YEAR

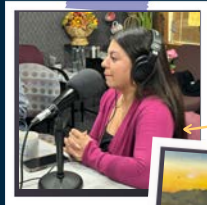

The Foundation Team



We couldn't do it without you!



Our Wonderful Board of Directors

OUR BOARD

2023 Board of Directors

President, Carolyn Holly, Idaho Business for
Education

Vice President, Joie McGarvin, E-M Construction

Secretary, Sara Berry, Holland & Hart LLP

Treasurer, Patricia Schirmer, D.D. Dunlap
Companies

Jill Aldape, Saint Alphonsus Foundation

Lauren Brassey, Healthwise

Desiree Brunette, Boise State University

Rob Cavagnol, St. Luke's Health System

Karen Browning Dennis, Medtronics
Neurovascular

Chase Erkins, Lee & Associates

Annie Fratusco, Saint Alphonsus

Janice Gillett, FEI Systems

Jason Lehosit, Idaho Secretary of State's Office

Brian Murphy, Hopkins Financial

Jodi Vanderpool, St. Luke's Health Systems

Mandee Day, Albertsons Inc

Hailee Elledge, Hawley Troxell

Mark Houston, Pres./CEO retired, Bright Bank

Cindy Melillo, Cynthia A. Melillo PLLC

Morgan Romero, KTVB News

Sid Sullivan, Community Activist

*Ex officio member, Jan Bennetts, Ada County
Prosecutor

*Ex officio member, Paige Dinger, Faces of Hope
Foundation

OUR STAFF

2023 Faces of Hope Foundation Staff

Paige Dinger, Executive Director

Liz Edrich, Development Director

Dusti Huddleston, Clinical Director

Margo Anderson, Attorney

Chris Davis, Outreach and Program
Director

Janet Pace, Crisis Counselor

Shannon Anderson, Crisis Counselor

Gina Gartrell, Executive Assistant

Karen Howe, Bookkeeper

Meg Short, Development Manager

Lauren Atwood, Crisis Case Manager

McKenna Whiting, Crisis Case Manager

Josh Gladwin, Crisis Case Manager

Kayshauna Freeman, Client Support
Specialist

THANK YOU TO OUR Sponsors

ELIZABETH SMART SPONSORS

Presenting Sponsor

Holland M. Ware Charitable Foundation

Hope Sponsor

Saint Alphonsus

Healing Sponsors

Sid and Angela Sullivan Charitable Trust

Jamie Matzdorff Real Estate

Intermountain Gas

St. Luke's

Saint Alphonsus Women's Healthcare Foundation

Help Sponsors

Audra Camille Design

Dr. Rob Cavagnol

E-M Construction

Hawley Troxell

Idaho Central Credit Union

Kendall Auto Idaho

Marsy's Law

Pioneer Federal Credit Union

Scentsy

Stephanie Smith Real Estate -Silvercreek Realty Grp

Ryan and Laurie van Alfen

LIGHT OF HOPE SPONSORS

Presenting Sponsor

Intermountain Gas

Lead Sponsor

Jamie Matzdorff Real Estate

Faces of Light Sponsors

CBH Homes

E-M Construction

Marsy's Law

Faces of Healing Sponsors

Albertsons Companies

Boise Building Company

Bright Bank

Gardner Company

Holland & Hart

Idaho Central Credit Union

The Kissler Family Foundation

Ludwig Shoufler Miller Johnson

Lurre Construction

SAALT

St. Luke's

Saint Alphonsus

University of Idaho College of Law

FOUNDATION SUPPORTERS

Albertsons Foundation, Franz Bakery Foundation, Harry W. Morrison Foundation, Holland M. Ware Charitable Foundation, Home Partnership Foundation, Idaho Community Foundation, Idaho Council on Domestic Violence, The Lightfoot Foundation, MDU Resources Foundation, The Nagel Foundation, PacificSource Foundation for Health Improvement, United Way of Treasure Valley, Wells Fargo

Please visit our website facesofhopevictimcenter.org for a complete listing of individuals and organizations who gave support to Faces of Hope Foundation in FY 2022. We are grateful for every one of you and the support you provide.

Expense

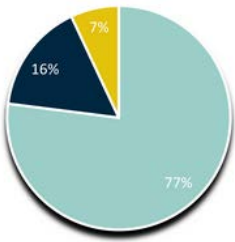

- 1 Client Services
- 2 Administrative
- 3 Fundraising

Total \$1,057,157

Revenue

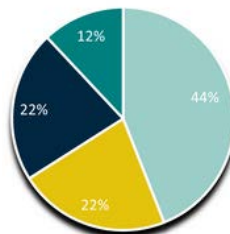

- 1 Grants & Contracts
- 2 Contributions
- 3 Special Events, net
- 4 Contributed nonfinancial assets

Total \$812,727

Faces of Hope Foundation changed the reporting period from a calendar year to a fiscal year ending September 30th. This resulted in a one-time shortened reporting period of nine months from January 1, 2022 to September 30, 2022. The financial results above are for that short nine month period and have been audited.

THANK YOU TO OUR
Donors

Tributes

IN MEMORY OF:

BILL WEGENER
HENRY TYROCH
HOLLY BAKER
MARCIA PACKER
NICK GAVIOLA
SALLY SNODGRASS

Tributes

IN HONOR OF:

ASHLEY STEGER
ELIZABETH SMART
ERIC, BROOKE, AND EVE
GERALDINE WILSON
JEAN FISHER
JOELLE POWERS
KEKELUV
LEONARD ZAHN
MEGAN, A GREAT MOTHER
SUSIE
THE ERKINS FAMILY



FACES
of **HOPE**



THANK YOU TO OUR *Donors*

Abby Hoefler	Angela Robertson	Blue Cross of Idaho
Advocate Warriors	Angela Taylor	Bob and Tamara Wheeler
Alana Burke	Angela Worley	Bob Eason
Alanna Love	Angie Battle	Bob Faucher
Albertsons-Safeway Foundation	Anissa Franklin	Boise Building Company
Alejandro and Lauren Necochea	Anita Kochman	Boise Cascade Company
Alex Chandler	Ann Kroeker	Bonnie Wood
Alex McKinley	Ann Smith	Brandon Kerschensteiner
Ali Larrondo	Anna and Geoff Goss	Breann Fox
Alise Pemsler	Anna Fritz	Breanna Brandon
Allison Nuxoll	Anna Lee	Brenda Pickett
Amanda Corleone	Anne Mueller	Brenda Quick
Amanda Fox	Anne Pasley-Stuart	Brenda Tsuda
Amanda Klock	Aran and Debra Nickerson	Bri Baird
Amanda Robinson	Ashlee Burgener	Brian McKeever
Amara VanOrden	Ashlee Neddo	Brian Murphy
Amber Cox	Ashley Deleon	Brianne Huffman
Amber High	Ashley Hartline	Brienne Sandow
Amber Lopez	Ashley Hubble	Bright Bank - Bank of Jackson Hole
Amber Murray	Ashley Kinshella	Brittany Guettermann
Amber Taylor	Aspen Phillips	Brittney Wyllie
Amy and Rod Wray	Audra Davis	Brooke Haechrel
Amy Coleman	Barbara Leeson	Bruce Cherny
Amy Hutchinson	Bart and Deb Hill	Bryan McMartin and Lauren Jones
Amy Janson	Becca Bailey	Bryan Talmage
Amy Jones	Becky Arroyo	Bunny Malmin
Amy Kelley	Becky J. Hartman	Cambia Health Solutions Fund of
Amy Lozon	Becky Williams	Oregon Community Foundation
Amy Miller Yost and Ron Miller	Belinda Critchlow	Camilla Cabrini
Amy Stahl	Bernadette Venegas	Candace Rieder
Amy Sullivan	Beth Plaster	Carla Hawk
Amy War	Beth Toal	Carol Hoidal
Andrea Fratusco	Beth Wilch	Carol MacGregor
Andrea Nuffer Godfrey	Bethany Morrison	Carole Klungle
Andrew Kukla	Bethany Rogers	Carolyn and Clint Casey
Angee Jensen	Bev Geddes	Carolyn Holly Hawk
Angela Calovich	Beverly Mountain	Carolyn Kaas and Kimberly Berry
Angela Fletcher	Beverly Mower	Carolyn Parkinson
Angela Fugal	Big Box Auction	Carrie Clot
Angela Hernandez	Bill and Barb Nary	Caryn and Mark Rutherford



THANK YOU TO OUR *Donors*

Cassandra Juhlin	Claudia Borgna	Denise Irwin
Cassie Mrozinski	Cody and Carleigh Pickett	Denise McLaughlin
Cathe Scott	Colleen Colgan	Dennis and Sandra Bethem
Cathy Anderson	Colleen Zahn	Derone Johnson
Cathy Downs	Connie and Craig Pulley	Desh Anderson
Cathy Silak and Nick Miller	Connie Maus	Devrea McCarney
CBH Homes	Connie Mitchell	Diane Aeschbacher
Celita Skelton	Cornelia Dirpes	Diane Westerberg
Chad and Leah Freeman	Craig Dammeier	Dick and Jean Reiten
Chad Kempel	Currie Bucher	Dina Garshak
Charles Fishman	Cynthia A. Melillo	Don and Amelia Bell
Charles Winder	Cynthia Freeman	Donald Plum
Charlie Hendrix	Damsel In Defense	Doris Hart
Charlie Jenkins	Dan Feith	Durae Scott McDonald Foundation
Chase and Erin Erkins	Dana Barboza-Pieters	Fund
Cheri Ohlhauser	Dana Zuckerman	Dylan Brown
Cherie Forster	Danae Keuter	E-M Construction Company
Cheryl Knudsen	Danette Williams	E. Richard Schumacher
Cheryl Miller	Danika Severe	Eagle High School
Christa Lopez	Darcie Ineck	Eddiann Thompson
Christen Wilmer	Dariya Sehorn	Edward Strader
Christena Meier	Darla Drummond	Eileen Vanderpool
Christian and Elaine Brown	Darrel Hanway	Elaine Magee
Christina Drude	David Graves	Elisa Clark
Christina Schwager	David Snyderman	Elizabeth Johansen
Christine Avey	Dawn Christensen	Elizabeth Johnsen
Christine Bollinger	Days for Girls	Elizabeth Mahn
Christine Macmaster	Deanna Sasser	Elizabeth Mick
Christine Reynolds	Deb Watterson	Elizabeth Montgomery
Christine Sept	Debbie Bradburn	Elizabeth Ruckman
Christopher Judkins	Debbie Cleverley	Elizabeth Schierman
Christy Barton	Deborah Frediani	Elizabeth Steger
Christy Leach	Deborah Overby	Ellen Crosby
Cindy Nunez	Deborah Richter	Emilie Jackson-Edney
Cindy Windom	Debra Poinelli	Emily Alecio
Claire Dwyer	Debra Stephenson Padilla	Emily Wallace
Claire Richardson	Dede Bond	Empowering Women
Clarissa Wesselman	Deidre Samuelson	Eric and Theresa Overgaard
Clarity Credit Union	Demi Baird	Eric Berliner
Clark Gillespie	Denise Gaviola	Erica Larson
	Denise Hoehne	



THANK YOU TO OUR *Donors*

Erin Garza	Howard and Becky King	Janice Tooman
Erin Sullivan	Hubble Homes	Jason and Courtney Lehosit
Esmeralda Rico	Hudson Guettermann	Jaylee McInerney
Estela Cabrera	Ian Kirkpatrick	Jayne and Kelly Perryman
Faye White	IDACORP Employees	Jeanette McCown
First Presbyterian Church	Community Service	Jeanette Root
Foothills Girl Photography	Idaho Central Credit Union	Jeannie Carpentier
Frank Abac	Idaho Council on Domestic	Jeff Bower
Frank Arana	Violence and Victim Assistance	Jeff Cavender
Frank Bellerose	Idaho Power	Jeni Kohl
G&S Excavation, LLC	Intermountain Gas	Jenifer Rae
Gail Paradis	Company	Jenn Miller
Gardner Company	Iron Eagle Property	Jenna Draney
Gayle Osborne	Management	Jennifer Anderson
Genesis Milam	J Azevedo	Jennifer Brazier
Gina Bastian	Jacki Compton	Jennifer Brown
Glenda Talbutt	Jacob Westrick	Jennifer Comstock
Gregory Brunette	Jacqi Norton	Jennifer Geiger
Gretchen Bolton	Jacqueline Husted	Jennifer Hooft
Gretchen Scheid	Jacquelyn Hanners	Jennifer Jensen
Gwen Baird	James Jozwiak	Jennifer Kronberg
Hailee Elledge	James Ogorman	Jennifer Lujan
Harry W. Morrison Foundation	Jamie Boesiger	Jennifer Mace
Hawkins Companies	Jamie Matzdorff and Janice	Jennifer Mayer
Hawley Troxell	Gilett	Jennifer McClure
Heather Cunningham	Jamie Matzdorff Real	Jennifer Muthiora
Heather Garner	Estate	Jennifer Plonka
Heather Lile	Jamie Shapel	Jennifer Rumsey
Heather Timmel	Jan Gage	Jennifer Stock
Heather Watson	Jan Hartje	Jenny Hefner
Heidi Bogert	Jan Scripps	Jenny Robertson
Heidi Boyce	Janae Krahn	Jessica Hagan
Heidi Thompson	Jane and John Francis	Jessica Herr
Helen Kuo	Jane Tharpe	Jessica Partridge
Holland M. Ware Charitable	Janet Allcott	Jessica Sheppard
Foundation	Janet Kelly	Jessie and Shannon Robnett
Holly Redford	Janet Tafolla	Jill Aldape
Home Partnership Foundation	Jani Dittman	Jill Reed
Hopkins Financial Services	Janice Aultman	Jill Watterson
Horizon Credit Union	Janice Gross	Jillian Krulac



THANK YOU TO OUR *Donors*

Jim Corisis
Jim Souza
Jo and Mike Thomas
Jo Jackson
Jo Powers
Joan and Mike Boren
Joan Zauha
Jocelyn Farmer
Jodi Caudle
Jodi Green
Jody Leavitt
Jody Nelson
Joe and Beth Weismann
Joe Colletti
John and Lisa Dillon
John Kilgo
Joie and Rob McGarvin
Jolene Jones
Jon and Cherie Hoeger
Josee Ward
Josh and Sandee Gehrke
Joslyn Bernhardt
Joslyn Dresser
Joyce Hickerson
Julie and Leif Ekedahl
Julie Dresback
Julie Norris
Julie Parnell
Julie Triepke
Julie Washburn
Julie Waters
Justene Vaterlaus
Kadee McDaniel-Bonds
Kaela Whitehead
Kali Neal
Kallie Chandler
Kami Schmitt
Kami Weibye
Kamryn Ordes
Kara Kirk

Kara Nielson
Karen Bancroft
Karen Browning Dennis
Karen Danley
Karen H Luther
Karen Hudelson
Karen Owens
Karen Webb
Karena Boesel
Karin Magnelli
Karina Baerwalde
Karyn Kilpatrick-Snell
Kate Lovejoy
Katelyn Olsoe
Katherine Armon
Katherine Nava Torres
Kathi Pearce
Kathleen Damian-Nedl
Kathleen Higgins
Kathleen Roberts
Kathryn Mason
Kathryn Parker
Kathryn Staten
Kathryn Walker
Kathy Coops
Kathy Dzuck
Kathy Holland
Kathy Johnson
Katie and Lynda Hopkins
Katie Busch
Katie Mace
Katie McFerrin
Katie Wells
Katie Wells
Kayla Jones
Kelley Curtis
Kelly Christenson
Kelly Harwood
Kelly Histan
Kelly Meyers

Kelly Sonnichsen
Kelsey Jae
Kelsi Macleod
Ken Sherman, II
Kendall Auto Group
Kendra Field
Kendra Kenyon
Kenneth and Parker Harger
Kenny and Suz Bolton
Keri Barbero
Keri Fitch
Keri Ohara
Keri Snow
Kerrie Owens
Kerry and Bert Ellis
Kerry Bowers-Macart
Kevin Hawk
Kevin Richmond
Kim Kaine
Kim Severns
Kim Wegener
Kim Wiener
Kimberlee Lafferty
Kimberly Philipps
Kirsten Coughlin
Kirsten Rosin
Kissler Family Foundation
Kitty Looper
Korene Mayo
Kris Coffman
Kristen Ryan
Kristi Bentley
Kristi Hulquist
Kristi Mueller
Kristi Saucermen
Kristin Barrier
Kristin Burns
Kristin Kaiser
Kristin Montgomery
Kristin Sprague



THANK YOU TO OUR *Donors*

Kristin Williams-King
Kristina Ferguson
Kristine Sanda
Kristyn Carr
Kyle Brotzman
Kyle Galloway
Kylee Morton
Lacey Loughmiller
LaDonna Hale
Lamoyne Wingate
Launee Wolverton
Laura Bainbridge
Laura Boquette
Laura Smith
Laura Squyres
Lauren Brassey and Tyler Turnbull
Lauren Mantovani
Lauren Montague
Laurie Munn
Lawrence Conn
Lee Flinn
Leeanne Kubista
Lena Rupp
Leslie Brown
Leslie Westen
Lexi Hilpert
Lexi Labronte
Lexi Schwaggerl
Liane Niles
Lila Eidi
Lilli Anne Meszaros Willingham
Linda Simmons
Lisa Chavez
Lisa Haveman
Lisa Jensen
Lisa Koeppen
Lisa McKinney
Lisa Tschampf
Liz Urban
Lois Bauer
Loretta and Scott Madison
Lori Deitrick
Lori Hardisty
Lori Hickman
Lori Personette
Lorian Gans
Lorie Estey
Lorri Denton
Lou Russell
Ludwig Shoufler Miller
Johnson LLP
Lurre Construction
Lyndsey Brown
Lynn Bolen
Lynne Mattison
Lynnette Horton
Maegan Barr
Mandee Day
Mandi Wright
Mandy Karren
Marcia Brothers
Marcia Lynn
Marcie Kowalczyk
Maren Hermanstorfer
Margaret M. Dougherty
Margaret Waddel
Margi and Neeraj Soni
Margo Church
Mari Zanot
Maria Camilo
Marie Talcott
Marijana Karac
Marilyn Williams
Marsy's Law for Idaho
Marty Schuster
Mary Ann Murdoch
Mary Berch
Mary Biddle Newberry
Mary Braunstein
Mary Corrick
Mary Ellen Davis
Mary Gersema
Mary Walters
Mary Williams
Mason Martin
Matthew Lustigman
Max Roach
McKenzie Basaldua
MDU Resources Foundation
Megan Luther
Megan Shaw
Melissa Carlile
Melissa Forrey
Melissa Jenkins
Melissa Wintrow
Melissa-Jo Rivera
Melody Davenport
Meredith Stead
Merritt Dublin
Michael and Laurie Reynoldson
Michael Kubicki
Michael Lloyd
Michele Creek-Tatom
Michelle and Chris Cooper
Michelle Cantrill
Michelle MacArthur
Michelle McKendrick
Michelle Vincelli
Mieke Cordell
Mike Elia
Mike Ford
Mikkel McBride
Michael Lloyd
Michele Creek-Tatom
Michelle and Chris Cooper
Michelle Cantrill
Michelle MacArthur
Michelle McKendrick
Michelle Vincelli
Mieke Cordell



THANK YOU TO OUR *Donors*

Mike Elia
Mike Ford
Mikkel McBride
Mina Boss
Mindy Critchlow
Missy Goode
Moiria Lynch
Monica Barber
Monica Campbell
Monica Hoffer
Nancee Bakken
Nancy and John Werdel
Nancy Kimball
Nancy Moulton
Nancy Smyth
Nancy Volle
Naomi Mercer
Nate and Jean Fisher
Nathan Eilert
Nelsie Shannahan
Nick Cofod and Janice Alexander
Nicole Haskins
Nicole Languirand
Nicole Petersen
Nicole Rota
Nicole Temple
Nikki Allemant
Nikki Wallace
North End Neighborhood
Association
Numerica
Odette Bolano
Olivia and Rich Cook
One4All Charitable Fund
Paige and Cody Killeen
Paige Francis
Pamela Grove
Pat Duncan
Pat Patterson
Patricia Looney
Patricia Mello
Patricia Schirmer
Patricia Stingley
Patricia Young
Patrick Clifford
Patti Andrews
Patty and Jim McGarvin
Patty K Head
Patty Soran
Paul Fleming
Pauleena Sneller
Percival Stern Family
Foundation
Phillip Street
Pioneer Federal Credit
Union
Priscilla Hall
Rachel Stephenson
Rand and Katie Reid
Ray and Susan Hansen
Raynette and Miles Gunning
RBC Wealth Management
Reana Garcia
Reba Workman
Rebecca Arnold
Rebecca Geszvain
Rebecca Hamilton
Rebecca Kochvar
Rebecca Oberry
Rebecca Sharratt
Rebekah Grindstaff
Rediscovered Book Shop
Regence BlueShield of
Idaho
Rendi Bell
Rene Pallotti
Rhonda Green
Rhonda Marcum
Rhonda Stapleton
Richard and Beverly Lawson
Richard Cook
Rita Dennis
River Club Ladies Association
Rob Dickson and Molly Lentz
Robbin Lee
Robert and Cindy Cavagnol
Rod Beck
Ron Crane
Ronald Coston
Roy and Lyn Williams
Russ and Beth Weedon
Ruth Anne Inselman
Ruth Brown
Ruth Gale
Ruth Hayes
Ryan van Alfen
Ryshel Golder
SAALT
Sally Tibbs
Salute Apparel
Sam Farris
Samantha McDonald
Samantha Wade
Sandra Andersen
Sandra Davis
Sandra Shaw
Sandra Wonderly
Sara Berry
Sara Olson
Sarah Cortez
Sarah Fendley
Sarah Reines
Sarah Shneider
Scentsy
Scott Hoefler
Scott Kamhout
Sean Breen
Serena Poland
Shanley Skillern
Shannon and Andy Erstad



THANK YOU TO OUR *Donors*

Shannon Baldrey	Stuart and Julia Shoemaker	Tiffani Goodell
Shannon Hallam	Sue Mattison	Tina and Carl Balsley
Shannon Waters	Sue Smith	TitleOne Corporation
Shari Devaard	Suki Molina	Tom and Carol Cardin
Sharon Anderson	Summer Crea	Tom Mortell
Sharon Deeds	Susan and Chuck Ledford	Toni Blair
Sharon Glover	Susan Cornett	Tony Drake
Sharon Helppie	Susan Fry	Toshia Harke
Sharon McCracken	Susie Manweller	Traci Nau
Shawn Del Ysursa	Suzanne Knibbe	Traci Terrall
Shawna Hoyer	Sylvia and Dustin Gratiot	Travis Burgess
Sheena Honey	Tamara Thorne	Travis, Christie & McKenna Bolen
Sheila and Dave Mills	Tami Stroh	Tricia Olsen
Sheila Arevalo	Tammy Fouse	Tricia Soper
Sheila Francis	Tammy Palmer	Trina Garcia
Sheila Sorensen	Tara Pullee	Trina Law
Sheli G	Tara Stimpson	Trinity Health - Saint Alphonsus
Shelli Bromley	Target Corporation	Trista Corker
Sheri Grow	Tashie Butterworth	Tyler McCouvrey
Sherri Smith	Taylor Mitchell	UBS
Shirley and Mitch Marx	Taylor Mossman	United Way of Treasure Valley
Shirley Duncan	Taylor Reeves	University of Idaho
Shirley Engerbretson	Telaya Wine Co.	US Ecology
Shirley Ewing	Teresa Burns	Valerie Duffy
Sid and Angela Sullivan	Teresa McKinsey	Valerie Rudd
Sonja Redden	Teresa Ritchie	Vanessa Pape
Sophia Ankeny	Teresa Yata	Victor Dominguez
St. Luke's	Terri Pickens Manweiler	Victor Miller
Stephani Bryant	Terri Simpson	Vivienne Blom
Stephanie and Enrique Camarillo	Terry Weir	Volition Fitness
Stephanie Nemore	The Diamond Girls	Walt Craig
Stephanie Rademacher	The Hawkins Family	Wells Fargo Bank
Stephanie Scott	Foundation	Wendi Glaser
Stephanie Smith	The Jeker Family Trust	Wendy McCurdy
Stephanie Volkers	The Lightfoot Foundation	Wendy Sand
Stephanie Witt	The Roman Catholic	Whitney Amott
Stephen Woychick	Diocese of Boise, Our Lady	Whitney Eaton
Sterling Dupre-Bellerose	of the Rosary	Willard and Jeannie Swenson
Steve Rostron	Theodore Argyle	William Whelan
Steven Messenger	Thomas and Kelly Taylor	Yvonne Lierz
Steven Narkaus	Tiara Shippy	

"The thing about domestic violence is that it happens everywhere – and in our rapidly growing community we need to remove barriers for people who need help as soon as possible. Sometimes, it's just not possible for people who need immediate help to get to downtown Boise.

ATTENTION
WEST ADA
COUNTY

FACES OF HOPE FOUNDATION IS COMING TO YOU

OCTOBER 2023

Faces of Hope Foundation is opening a satellite office to offer an alternative location that focuses on support services, including crisis counseling, legal support, case management, and access to food cards, gas cards and emergency housing.

Establishing a second (Foundation) location in the Meridian/West Ada County area will help solve that problem. We don't want time or distance or travel to be a barrier for anyone who needs life-changing help."

-Ada County Sheriff
Matt Clifford

Faces of Hope Victim Center in downtown Boise will continue to be the **ONLY** full wrap-around Center in Ada County that offers co-located support and forensic exams.

Voices of Hope

"I wouldn't know where to start if not for the help of crisis counseling. It is a 'one-stop shop' where I was referred to resources for medical, housing, etc."

**"For the first time
in years I felt
heard."**

**"This is where you feel
safe. . . This is where
you get the help you
need even if you don't
think you need it,
Faces of Hope
Foundation saved me
and let me find myself
again."**

"This is an amazing place with staff that actually care. They go above and beyond to make you feel safe at all times in the facility, as well as give you tools to feel safe every where else."

**"I wasn't judged
and I felt safe."**

417 S. 6th Street
Boise ID 83702
208-577-4400

facesofhopevictimcenter.org

