

Faces of Hope Annual Report 2019

Through One Door



A WORD FROM OUR BOARD PRESIDENT

Last year, Faces of Hope provided support to an average of 18 people per day. I want to share a few personal stories that resonated with me last year.

Sophie, a teenage girl, was sexually abused by two family members. Lori, endured 25 years of intimidation, isolation, coercion, and economic abuse by her husband, yet she didn't know she was a victim because "she wasn't physically beaten." David was emotionally, financially, and physically abused by his wife and revealed his experience for the first time to his counselor at the center. And Beverly, an elderly mother, took in her ill-stricken adult son, only to have him take over her home, freedom, and finances.

These women and men endured great trauma. However, because they found Faces of Hope and were given the medical, legal, and emotional support they needed, they discovered HOPE.

Through the generous community support from organizations and individuals like you, Faces of Hope provides a complete safety net of services to victims of domestic violence, sexual assault, child abuse, elder abuse, and stalking. The best part is that all of our services are immediate and at no cost to the victim.

On behalf of the more than 2,000 individuals we provided services to in 2019, and the 18 individuals who will seek support today, thank you for helping ensure Faces of Hope provides immediate wrap-around services to every victim that comes through our door.



A handwritten signature in black ink that reads "Carolyn Holly".

CAROYN HOLLY
FOUNDATION PRESIDENT



OUR BOARD

President, **Carolyn Holly**, Idaho Business for Education
Vice President, **Molly Lentz**, Wells Fargo
Secretary, **Jeff Bower**, Givens Pursley
Treasurer, **Amy Wray**, RMH Company
Jill Watterson, Duft Watterson
Lauren Brassey, Clearwater Analytics
Chase Erkins, Lee & Associates, LLC
Jason Lohosit, Meridian Resources, LLC
Scot Ludwig, Ludwig Shoufler Miller Johnson, LLP
Jana Perry, Saint Alphonsus Hospital
Joie McGarvin, E-M Construction
Lisa Rebman, Regence Blue Shield of Idaho
Jodi Vanderpool, St. Luke's Hospital
Mary Gersema, Employers Resource
Shavonna Case, ArmgaSys

Non-voting:

Jan Bennetts, Ada County Prosecutors Office
Jean Fisher, Ada County Prosecutors Office
Jerry Long, University of Idaho, College of Law
Paige Dinger, Faces of Hope Foundation

With special thanks to our retired board members for their service:

Walt Sinclair, Reed Hansen, Linda Halverson, Mindy Lin

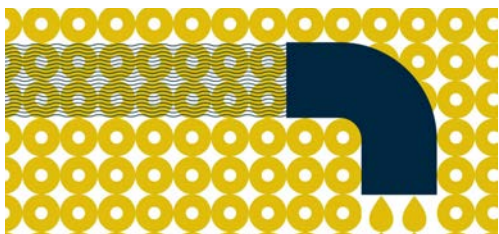



A WORD FROM OUR EXECUTIVE DIRECTOR

Ada County Dispatch reported that in 2019 they received 5,289 emergency 911 calls relating to domestic violence, sexual assault, and child abuse. While I'm not surprised by this number, the people who come through our door remind me that each one has a unique story. I can only imagine the courage it takes to walk through our door.

I want to take a moment to personally express my gratitude to you! Without your support we would not have been able to serve the 2,403 individuals who came to our center for support in 2019.

In these next few pages you will see the impact your donations, be it monetary, in-kind, or through volunteer work, had on our center. Thank you for believing in our mission and supporting the work we do. I often say "It takes a village," and I truly mean it. Thank you!!

Paige Dinger
Executive Director

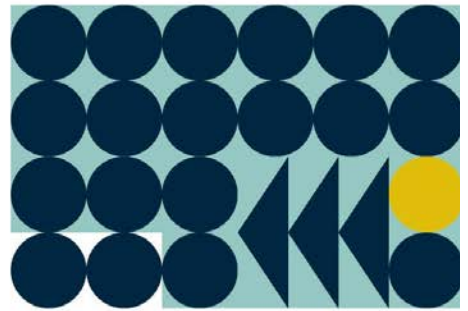

WE COULD NOT DO IT WITHOUT OUR STAFF

Chief Operating Officer, **Jean Fisher**
Executive Director, **Paige Dinger**
Clinical Supervisor, **Julie Trana**
Director of Development, **Liz Edrich**
Trauma Therapist, **Yaneth Anderson**
Trauma Therapist, **Rachael Bazzett**
Legal Clinician (U of I), **Michael Carney**
Victim Advocate, **Jennifer Schooley**
Victim Advocate, **Jennifer Boettcher**
Victim Advocate, **Kenzie Campbell**
Marketing Coordinator, **Sheila Francis**



THROUGH ONE DOOR

We served

1,376

victims of domestic and sexual violence

and our anchor partner, St. Luke's RMC
CARES, performed

1,028

child abuse evaluations on children under 18.

\$611,000

Value of free legal care to assist people needing protection order assistance against abuse and other family legal matters. 4,075 hours of legal advocacy provided at no cost to our clients.

\$30,000

Supporting safe lodging in a hotel or securing the homes of our clients by changing locks and fixing broken doors.

47%

Report domestic violence

23%

Report stalking

21%

Report sexual assault

THROUGH ONE DOOR

Over
6,000

Resources provided to clients

- > SAFETY PLANS
- > PROTECTION ORDERS
- > FORENSIC EXAMS
- > MEDICAL CARE
- > CRISIS COUNSELING
- > SUPPORT GROUPS
- > EMPOWERMENT CLASS
- > TRAUMA INFORMED YOGA
- > FOOD AND GAS CARDS
- > SAFE LODGING
- > PHONE REPLACEMENT
- > LOVE AND LOGIC
- > CHLD WATCH
- > SELF DEFENSE
- > LOCK CHANGES
- > LEGAL HELP
- > REFERRALS

\$700,000

Estimated hospital savings for sexual assault and domestic violence forensic exams. Exams are performed in our center by SAFE nurses specifically trained to provide the gold standard in medical care.

\$50,000

Distributed in food, gas, and clothing. By taking care of our client's basic needs they have time to focus on their legal, mental, and physical wellbeing.

\$302,000

Value of trauma therapy given to each individual for 8-10 weeks. Our therapists use trauma informed care to stabilize someone who has experienced abuse. There is no waitlist. No fee.

100%

Of our services are provided at no cost to the victim

7%

Of clients are male--we do not discriminate

31%

Report more than 1 type of victimization

2019 Financial Review

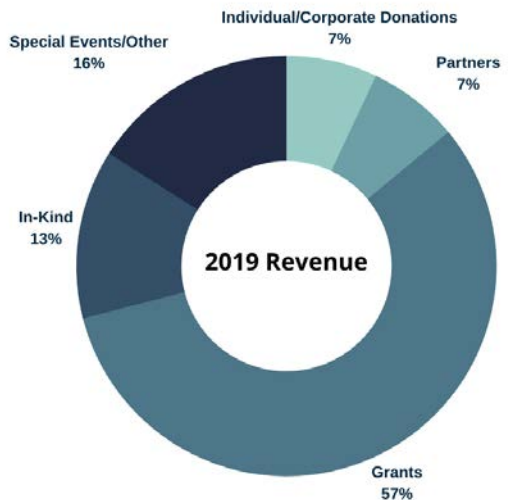
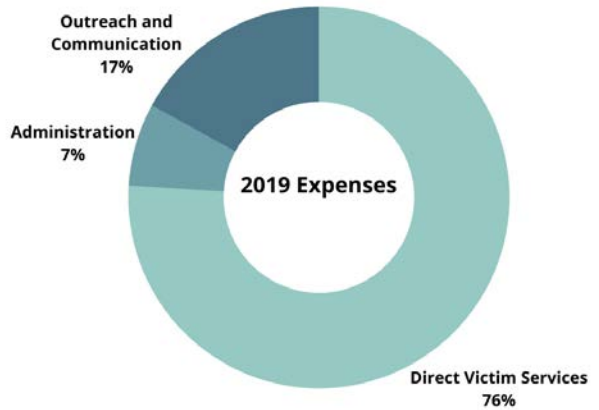

Faces of Hope is a nonprofit organization and can only operate through the support of voluntary contributions. We are proud to list the individuals, foundations, agencies, and businesses who have supported Faces of Hope during the fiscal year (January 1 – December 31, 2019). We list these donors alphabetically, in recognition of the fact that every gift is important, and each donor gives to the best of their ability.

Light of Hope Sponsors

Agri Beef Management
 Building Hope Today
 CBH Sales & Marketing, Inc.
 Employers Resource
 First Tech Credit Union
 Holland & Hart, LLP
 Intermountain Gas Company
 Jamie Matzdorff Real Estate
 Kissler Family Foundation
 Marsy's Law
 Micron Technology
 Morgan Construction
 Mountain America Credit Union
 St. Luke's
 TitleOne Corp
 Saint Alphonsus Health System
 University of Idaho - College of Law
 Volkswagen Boise - Audi Boise

**Presenting Sponsor-
 Wolverton Homes, LLC**
 Women's Health Care Fund,
 Saint Alphonsus

Donors

Ada County
 Albertson's
 Wendy Albright
 Alexander Davis Men's Clothing
 Leanne Anderson
 Anonymous
 Dave Armga and Shavonna Case
 Rebecca Arnold
 Niki Austin
 Steve Bard and Liz Edrich
 Gina Bastian
 Jan Bastian
 Bates Family Foundation, Inc.
 Regina and Dieter Bayer
 Boise Sunrise Foundation
 Joan Boren
 Jeff Bower
 Lynda and Greg Bower
 Kacie Bracht
 Terry Brady
 Andy Brasse
 John Brasse
 Lauren Brasse and Tyler
 Turnbull
 Mike Brasse
 Brighton Corp.
 Bud and Cheryl Broderick
 Perry Brown and Desiree
 Brunette Brown
 Ruth Brown
 Joan Callahan
 John Thomas Callow
 Cambia Health Solutions Fund of
 the Oregon Community Ftn.
 Peter and Nikki Campbell
 Carol and Tom Cardin
 Carolyn and Clint Casey
 Natalie Ceja
 Jim and Gail Chalfant
 Nancy Choules
 Jan Cluff

Cameron Cochems
 Nick Cofod
 Jennifer Coleman
 Jamie Cooper
 Oliver Cowan
 Crown Jewels Chapter, Daughters
 of the British Empire in Idaho
 Cynthia Culp
 Muffy Davis
 Ann DeAngeli
 Terry Derden
 Judy Dickson
 Dillabaugh's Flooring America
 Kathleen Dooley and Fred
 Steven Elle
 Kerri Dunn
 Justin Dusseau
 Arthur Raymond Eldridge
 Chris Ellingsworth
 Employers Resource
 Chase Erkins
 Cassie Faught
 Dave Ferguson
 First Interstate Bank
 First Interstate Foundation
 Nate and Jean Fisher
 Nate Fisher, Jr.
 Shane Fitzgerald
 Janice Fountain and Tony Brennan
 Four J Foundation
 Jane Francis
 Merritt Frey
 Sharon Friedson
 Kara Fulcher
 Michael Garshak
 Bev Geddes
 Beverly Geddes
 Mary Gersema
 Jill Giese
 Givens Pursley, LLP
 Lee Glover
 Dale Goff
 McKay Graybill
 Mike Green, Green Squared
 Industries
 Pamela Grove
 Raynette and Miles Gunning
 Katherine Haas
 Tammy and Dalon Hadfield
 Taryn Hadfield
 Debbie Hamilton
 Maureen Hamilton
 Erich Hamm Real Estate
 Ray and Susan Hansen
 Reed and Mary Anne Hansen
 Rollin Hansen
 Anthony Hart
 Will and Kelsey Hart
 Kevin Hawk and Carolyn Holly
 Chad Hessing
 Bart Hill
 Belinda Hitesman
 Andrea Holmes
 Alejandro and Stephanie
 Homaechavarrria
 Wendi Homan
 Nick Hutt
 Idaho Council for Domestic
 Violence and Victim Assistance

Intermountain Gas
 Jacqueline Jablonski
 Melanie Jacobsen
 Melissa Janes
 Whitney Jankiewicz
 Natalie Jimenez
 Jennifer Jones
 Lauren Jones
 Kathryn Benoit Memorial Fund in
 the Idaho Community Fndtn.
 Debbie Ketchum
 Karyn Kilpatrick-Snell
 Ashley and Brian King
 Becky and Howard King
 Jeff and Julie Kinneeveauk
 Kerri Kinzel
 Amanda Klock
 Crystal Kuhn
 Teresa Lassandro
 Sue Ledwich and Mark Farrow
 Jason and Courtney Lehosit
 Molly Lentz and Rob Dickson
 David Leroy
 Doug and Christine Lodge
 Elaine Looper
 Kitty Looper
 Leslie Losh
 Scot and Christina Ludwig
 Carol Lynn MacGregor
 Scott Madison
 Bridget Mahoney
 Luke Malek
 Linda Martin
 Lisa Mason
 Lynne Mattison
 Jamie Matzdorff
 Gary McCormack
 Scott and Amy McCormack
 Susan McCown
 Jude McDougall
 Joie and Rob McGarvin
 Bryan McMartin and Lauren
 Jones
 Sue and Knox McMillan
 Ilona Mitchell
 Ryan and Kristin Montgomery
 Matt and Lynne Morgan
 Betsy and Bill Moynihan
 Tami Multanen
 Eric Nelson
 Cori Nesor
 Laurie Nolan
 Laura Nowierski
 Obsidian Foundation
 Beth Ogdon
 Jody Olson
 Optum Services Inc.
 Pacific Source
 Kelley Packer
 Cammie Pankratz and Joe
 DeFruscio
 Percival Stern Family Foundation
 Jana Perry
 Piece Unique
 Jacqui Porter
 Professional Employer Services,
 Inc.
 Lisa Rebman
 Judith Reed

Reiten Family Fund of The Oregon
 Community Foundation
 Alex Rhodes
 Jason Ridgway
 Becky Rowan
 Andra Roy
 Rueb Idaho
 Richard Ryan
 Scott Ryan and Addie Clements
 Susan Saad
 Satz Asbury Family Foundation
 Jennifer and Jeff Schooley
 Casey Scott
 Maria Scott
 Joseph Shoplock
 Melinda and Skip Smyser
 Matthew Snider
 Fillipe Southerland
 St. Luke's
 Kelsey Stanphill
 Kelly Houston Staskey
 Jolie Pollet Strohmeier
 Sylvan Creek Foundation
 Kim Tanabe
 Tuck Thomas
 Heidi Thompson
 Chris and Tami Thorne
 Tamara Thorne
 Kathryn Treasure
 Molly Tripp
 Lindsey Trowbridge
 United Way Treasure Valley
 Becca and Jaime Valdez
 James Vogt
 Anne Wardle
 Holland M. Ware Charitable Foundation
 Jean Sullivan (Wareagle) Foundation
 Jill Watterson
 Joseph and Elizabeth Weismann
 Samuel Wells
 Wells Fargo Foundation
 Jennie Sue Weltner
 Nancy and John Werdel
 Zachary Wiles
 Bonnie Wilkerson
 Stephanie Wiltshire
 Reid Worstell
 Amy and Rod Wray
 Yardi Systems, Inc.
 Teresa Yata
 Lucy Yorgason
 Eva Yost

*Thank
 you*



**FACES
 of HOPE**

Our mission is to reduce victimization with a safety net of services.

We strive to achieve this goal by meeting the medical, legal, safety, emotional, educational, and basic needs of individuals and families who receive services at our center.

And we do this all through one door.



FACES
of **HOPE**